

SRI. NAGA LAXMI NAGAR (B.D.L. BHANOOR).  
 PROPOSED LAY-OUT PLAN SHOWING THE, IN SURVEY NO: 302 PART, SITUATED AT  
 (B.D.L) BHANOOR VILLAGE PANCHAYAT, PATANCHERU MANDAL, MEDAK DIST, A.P.  
 BELONGS TO: SRI. B. RAM REDDY S/O. B. GOPAL REDDY & BROTHERS: G.P.A:  
 1. SRI. K. NARASIMHA RAJU S/O. K.S.N. RAJU  
 2. SRI. N. NAGIREDDY S/O. N. YADI REDDY (TELLAPUR W)  
 TOTAL AREA: AC 4 - 32 GTS.

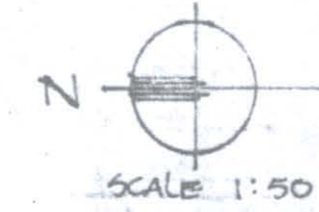

PLOT NO.	AREA IN SQYDS	PLOT NO.	AREA IN SQYDS
1.	150.0	81.	122.0
24.	165.0	82.	267.0
25.	140.0	83.	125.0
48.	120.0	84.	88.0
49.	288.0	85.	267.0
70.	262.0	86.	200.0
71.	203.0	87.	150.0
72.	170.0	88.	233.0
73.	162.0		
74.	160.0		
75.	153.0		
76.	143.0		
77.	140.0		
78.	133.0		
79.	130.0		
80.	127.0		

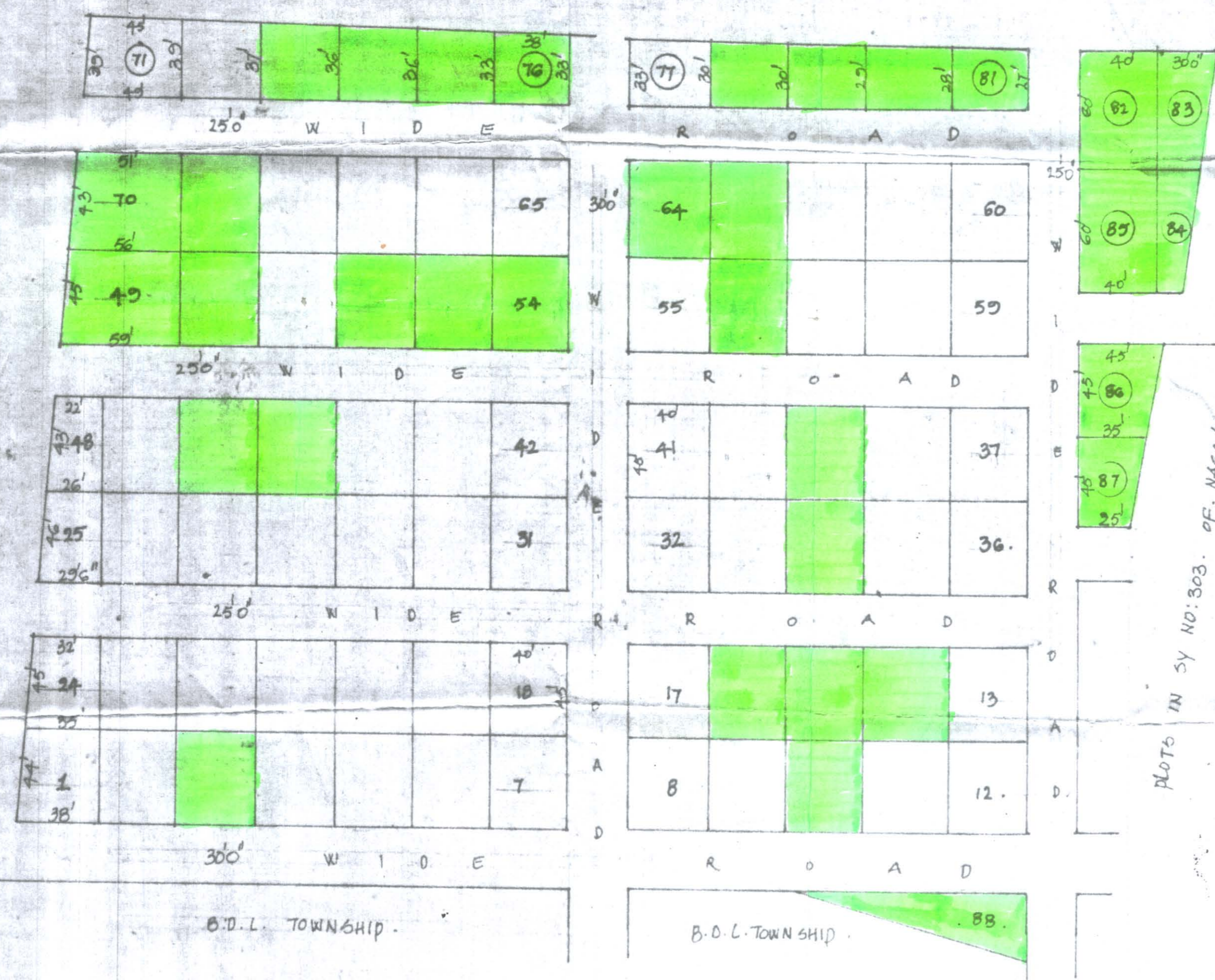

REMAINING 64 PLOTS: 40x45 = 1800.0 SQYDS EACH.  
 [ 83, 84, 86, 87, 88 = 800 SQYDS.  
 OPEN AREA FOR PUBLIC USE ]



*Handwritten signature and date: 20/2/89*  
 20/2/89  
 20289

Scale 2. dth